

# CHANCES ARE

Dance Arrangement by  
RAY ELLIS

Lyric by AL STILLMAN  
Music by ROBERT ALLEN

1st Saxophone Eb Alto

*Mod to Warmly*

# CHANCES ARE

Dance Arrangement by  
RAY ELLIS

Lyric by AL STILLMAN  
Music by ROBERT ALLEN

3rd Saxophone Eb Alto

*Mod<sup>to</sup> Warmly*  
*Soli*  
*mf*

**A**

(Sax's)

No Vib:

**C**

*Soli*

1. (Sax's)

2.

# CHANCES ARE

Dance Arrangement by  
RAY ELLIS  
2nd Saxophone Bb Tenor

Lyric by AL STILLMAN  
Music by ROBERT ALLEN

*Mod<sup>to</sup> Warmly*

*mf* *sofi*

**A**

*(Sax's)* **B**

*No Vibz*

**C**

*sofi*

1. *(Sax's)* 2.

# CHANCES ARE

Dance Arrangement by  
RAY ELLIS

Lyric by AL STILLMAN  
Music by ROBERT ALLEN

4th Saxophone Bb Tenor

*Mod<sup>to</sup> Warmly*

# CHANCES ARE

Dance Arrangement by  
RAY ELLIS

Lyric by AL STILLMAN  
Music by ROBERT ALLEN

5th Saxophone Eb Baritone

*Mod<sup>to</sup> Warmly*  
*mf f2p*

**A**

*(Sax's)* **B**

*No Vibr.* *bo*

**C**

*Soli*

*(Sax's)* 1. 2.

Copyright © 1957 by Karwin Music, Inc.

Sole Selling Agent: BORDER MUSIC PUBLISHING CORP., 1650 Broadway, New York 19, N. Y.

# CHANCES ARE

Dance Arrangement by  
RAY ELLIS

Lyric by AL STILLMAN  
Music by ROBERT ALLEN

1st Bb Trumpet

*Mod to Warmly*  
Hat >

*fz p* >

*Soli*  
*mf*

**A**

*p*

**B** Hat

*Soli*

*Soli*

**C**

1. 2.

# CHANCES ARE

Arrangement by  
RAY ELLIS

Lyric by AL STILLMAN  
Music by ROBERT ALLEN

2nd Bb Trumpet

*Mod<sup>to</sup> Warmly*

Hat

*Soli*

*mf*

**A**

*p*

**B** Hat

*Soli*

*Soli*

**C**

1. 2.

# CHANCES ARE

Dance Arrangement by  
RAY ELLIS

Lyric by AL STILLMAN  
Music by ROBERT ALLEN

3rd Bb Trumpet

*Mod<sup>to</sup> Warmly*

# CHANCES ARE

Dance Arrangement by  
RAY ELLIS

Lyric by AL STILLMAN  
Music by ROBERT ALLEN

1st Trombone

*Mod to Warmly*

Hat

*Soli*

*fz p*

*mf*

**A**

**B**

Hat

*Soli*

**C**

1.

2.

# CHANCES ARE

Dance Arrangement by  
RAY ELLIS

Lyric by AL STILLMAN  
Music by ROBERT ALLEN

## 2nd Trombone

*Mod-to Warmly* *Soli*

Hat *fz p* *mf*

**A**

*p*

**B**

*Soli*

Hat *Soli*

**C**

*p*

1. 2.

Copyright © 1957 by Korwin Music, Inc.

Sole Selling Agent: BORDER MUSIC PUBLISHING CORP., 1650 Broadway, New York 19, N. Y.

International Copyright Secured

Made in U.S.A.

All Rights Reserved

# CHANCES ARE

Dance Arrangement by  
RAY ELLIS  
3rd Trombone

Lyric by AL STILLMAN  
Music by ROBERT ALLEN

*Mod.<sup>to</sup> Warmly*

Copyright © 1957 by Korwin Music, Inc.

Sole Selling Agent: BORDER MUSIC PUBLISHING CORP., 1650 Broadway, New York 19, N. Y.  
International Copyright ©

# CHANCES ARE

Dance Arrangement by  
RAY ELLIS

Lyric by AL STILLMAN  
Music by ROBERT ALLEN

4<sup>th</sup> Bb Trumpet  
*Mod<sup>to</sup> Warmly*

# CHANCES ARE

Dance Arrangement by  
RAY ELLIS

Lyric by AL STILLMAN  
Music by ROBERT ALLEN

Guitar

*Mod. to Warmly*

B $\flat$  maj $7$  Gm $7$  Cm $7$  F $7$  B $\flat$  B $\flat$  B $\flat$  $7$  B $\flat$  $7$ + $5$

**A**

E $\flat$  B $\flat$  $7$ + $5$  E $\flat$  E $\flat$ m(M $7$ ) E $\flat$ m $6$  B $\flat$  F G $7$

e $m$  $7$  c $9$  Cm $7$  Dm Cm B $\flat$  B $\flat$  B $\flat$  $7$ + $5$  E $\flat$  B $\flat$  $7$ + $5$

E $\flat$  E $\flat$ m(M $7$ ) E $\flat$ m $6$  B $\flat$  F G $7$  Cm $7$  c $9$  Cm $7$  Dm F $7$ - $9$

**B**

B $\flat$  B $\flat$  E $\flat$ m $6$  E $\flat$ m $6$  E $\flat$  dim B $\flat$ m

B $\flat$ m B $\flat$ m $6$  C $t$  c $7$  G $\flat$  $9$  F $9$  B $\flat$  $13$  B $\flat$  $7$ + $5$

**C**

E $\flat$  B $\flat$  $7$ + $5$  E $\flat$  E $\flat$ m(M $7$ ) E $\flat$ m $6$  B $\flat$  F G $7$  Cm Ddim Cm Edim

1. Cm $7$  F $7$  F $7$ - $9$  B $\flat$  B $\flat$  B $\flat$  $7$ + $5$  2. Cm $7$  F $7$  Cm $6$  Fm $6$  G $7$ - $9$  G $7$ (+ $9$ ) G $7$ - $9$

Cm $7$  Ddim Cm $7$  e $m$  $7$  F(13) F $7$ - $9$  B $\flat$  E $\flat$ m $6$  B $\flat$

# CHANCES ARE

Dance Arrangement by  
RAY ELLIS

Lyric by AL STILLMAN  
Music by ROBERT ALLEN

Bass

*Mod<sup>to</sup> Warmly*

**A**

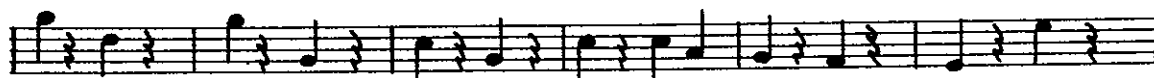

**B**

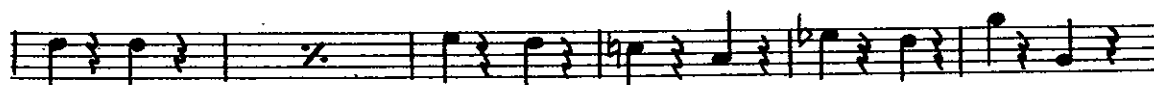

**C**

# CHANCES ARE

Dance Arrangement by  
RAY ELLIS

Lyric by AL STILLMAN  
Music by ROBERT ALLEN

## Drums

*Mod.<sup>to</sup> Warmly*

# CHANCES ARE

Dance Arrangement by  
RAY ELLIS

Lyric by AL STILLMAN  
Music by ROBERT ALLEN

Piano

*Mod. to Warmly* *Tutti*

(Sax's) *mf* CHAN-CES

**A**

ARE 'cause I wear a sil-ly grin The mo-ment you come in - to view, G<sup>7</sup>

E<sup>b</sup> D<sup>7</sup> E<sup>b</sup> G<sup>b</sup> M<sup>7</sup> B<sup>b</sup>

CHAN-CES ARE you think that I'm in love with you. B<sup>b</sup> B<sup>b</sup> Just be-

C<sup>m</sup> C<sup>7</sup> F<sup>7</sup> E<sup>b</sup> D<sup>m</sup> F<sup>7</sup>

(Sax's)

cause, my com-po-sure sort of slips The mo-ment that your lips meet mine, G<sup>7</sup>

E<sup>b</sup> D<sup>7</sup> E<sup>b</sup> G<sup>b</sup> M<sup>7</sup> B<sup>b</sup>

CHAN-CES ARE you think my heart's your Val-en-tine. -- B<sup>b</sup> In the mag-ic of

C<sup>m</sup> C<sup>7</sup> F<sup>7</sup> E<sup>b</sup> D<sup>m</sup> F<sup>7</sup>

(Sax's)

Piano 2

**B**

moon-light, *E<sup>b</sup> m* When I sigh, "Hold me close dear" *B<sup>b</sup> m* CHAN-CES ARE you be-

lieve the stars that *B<sup>b</sup> m* fill the skies, are *C<sup>7</sup>* in my eyes. *G<sup>7</sup> (M)* Guess you feel you'll al-ways *b<sup>b</sup> B<sup>b</sup>?*

**C**

be *E<sup>b</sup>* The one and *D<sup>7</sup>* on-ly one for me. And *E<sup>b</sup>* if you think you could, *G<sup>7</sup>* well, *B<sup>b</sup>*

CHAN-CES ARE your CHAN-CES *C<sup>m</sup>* ARE ~~aw-fly~~ *F<sup>7</sup>* good. *B<sup>b</sup>* CHAN-CES *B<sup>b</sup> CHAN-CES*

2.

ARE *F<sup>7</sup>* aw-fly good, *B<sup>b</sup>?* ARE *F<sup>7</sup>* THE CHAN-CES ARE *E<sup>b</sup>* your CHAN-CES

Sax's ARE *F<sup>7</sup>* aw-fly good *B<sup>b</sup>* ARE *E<sup>b</sup> m* your CHAN-CES *B<sup>b</sup>*